

Bunge Grain Warehouse - Grower Deliveries

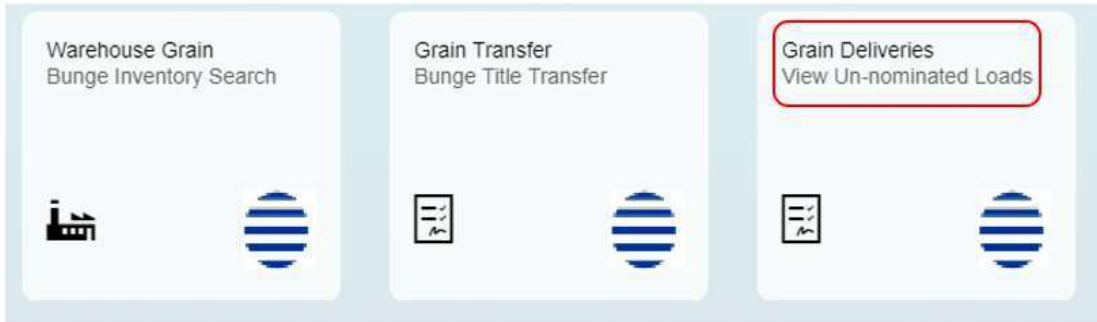

In this section, you can access all un-nominated loads including current deliveries by Season, Site, Commodity, Grade and Owner. For Example:

Mandatory Fields*: NGR Delivery Card and Commodity.

The NGR Delivery Card will default where there is only one delivery card. If the user has access to a share-farm arrangement then the user will be able to SELECT an NGR Delivery Card to review. Only one NGR Card can be accessed at a time.

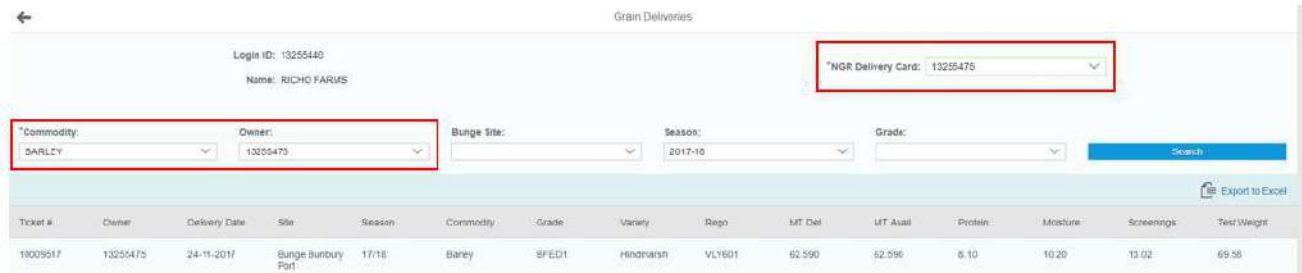

If the mandatory information like NGR Card is not provided, a message will appear as follows:

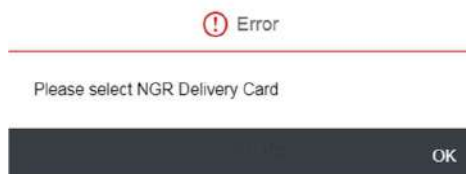

[View on Screen](#)

In order to view data on the screen, select your criteria from the following filters:

Commodity: Select from one of the Groups available

Bunge Site: Select from one of the Bunge delivery sites available (only Bunge sites are shown)

Season: Select Season of Production

Grade: Select Grade of Contract if the contract is a fixed grade

Owner: Will default to the NGR Delivery Card selected. To select tickets sold to Bunge enter "BAA".

Then click



Login ID: 13205440
Name: RICHARD FARUS

*NGR Delivery Card: 13255475

*Commodity: BARLEY Owner: 13255475 Bunge Site: Season: 2017-18 Grade:

Search

Export to Excel

Ticket #	Owner	Delivery Date	Site	Season	Commodity	Grade	Variety	Rego	MT Del	MT Avail	Protein	Moisture	Screenings	Test Weight
10009517	13255475	24-11-2017	Bunge Bunbury Port	17/18	Barley	BFED1	Hindmarsh	VLV901	62.590	62.590	8.10	10.20	13.02	69.58
10009546	13255475	25-11-2017	Bunge Bunbury Port	17/18	Barley	BFED1	Hindmarsh	1ECW120	56.620	56.620	8.10	9.70	17.50	64.20
10009547	13255475	25-11-2017	Bunge Bunbury Port	17/18	Barley	BFED1	Hindmarsh	1GBM212	51.750	51.750	8.40	9.50	16.45	64.38
90003285	13255475	24-11-2017	Bunge Bunbury Port	17/18	Barley	BFED1	Hindmarsh	1EQQ098	13.320	13.320	9.10	9.80	11.26	72.14
30003368	13255475	25-11-2017	Bunge Bunbury Port	17/18	Barley	BFED1	Hindmarsh	1EQQ038	50.000	50.000	8.20	9.60	18.83	64.88
30003458	13255475	24-11-2017	Bunge Bunbury Port	17/18	Barley	BFED1	Hindmarsh	1EBB353	25.050	25.050	9.00	9.70	14.45	70.60
30003480	13255475	24-11-2017	Bunge Bunbury Port	17/18	Barley	BFED1	Hindmarsh	VLV500	43.460	43.460	8.70	10.00	15.07	70.60

The above data example will show tickets with Delivery dates, Variety and Truck Rego details as well as quality details by site/season

[Export to Excel](#)

In addition to viewing the data on screen you can download a copy of the information to your local PC for use with Excel or GoogleSheet. Simply click on



Bunge Warehouse Grain - Grower Inventory Summary

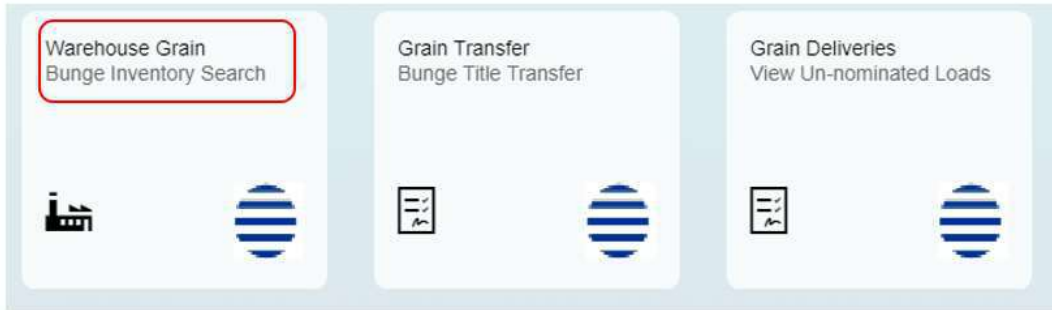

In this section, you can access inventory summary including current deliveries by Season, Site & Commodity.

For Example:

Mandatory Fields*: NGR Delivery Card

The NGR Delivery Card will default where there is only one delivery card. If the user has access to a share-farm arrangement then the user will be able to SELECT an NGR Delivery Card to review. Only one NGR Card can be accessed at a time.



If the mandatory information like NGR Card is not provided, a message will appear as follows:

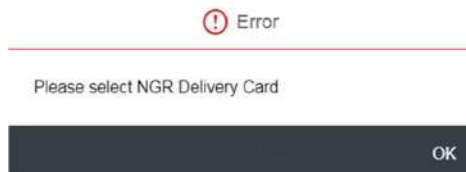

[View on Screen](#)

In order to view data on the screen, select your criteria from the following filters:

Commodity: Select from one of the Groups available

Bunge Site: Select from one of the Bunge delivery sites available (only Bunge sites are shown)

Season: Select Season of Production

Then click



Warehouse Grain

Login ID: 13255440 Name: RICHIO FARMS

*NDR Delivery Card: 13255475 Bunge Site: Season: Commodity: Search

View Transactions Title Transfer Export to Excel

Season	Site	Wheat(MT)	Barley(MT)	Canola(MT)	Oats(MT)	Other(MT)	Total(MT)
<input type="checkbox"/> 17:18	Bunge Burbury Port	0	303 000	0	0	0	303 000
Total		0 000	303 000	0 000	0 000	0 000	303 000

The above data example will show inventory stock by site/season/commodity.

Export to Excel

In addition to viewing the data on screen you can download a copy of the information to your local PC for use with Excel or GoogleSheet. Simply click on



View Transactions

In order to view the delivery details of the Inventory summary, select a row item & commodity & then click on View Transactions button at the bottom of the page.



Warehouse Grain

Login ID: 13255440 Name: RICHIO FARMS

*NDR Delivery Card: 13255475 Bunge Site: Season: Commodity: Grade: Search

View Transactions Title Transfer Export to Excel

Season	Site	Wheat(MT)	Barley(MT)	Canola(MT)	Oats(MT)	Other(MT)	Total(MT)
<input checked="" type="checkbox"/> 17:18	Bunge Burbury Port	0	303 000	0	0	0	303 000
Total		0 000	303 000	0 000	0 000	0 000	303 000

If the mandatory information for Grain Deliveries like commodity is not provided or any row item is not selected, a message will appear as follows:

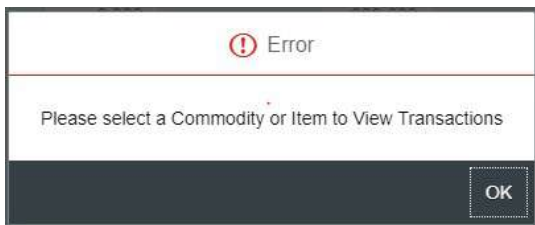

On click of View transactions, corresponding tickets with Delivery dates, Variety and Truck Rego details as well as quality details by site/season will be visible.

← Grain Deliveries

Login ID: 13255440 Name: RICHY FARMS *NGR Delivery Card: 13255475

*Commodity: BARLEY Owner: 13255475 Bunge Site: Bunge Bunbury Port Season: 2017-18 Grade: BFED1 Search

Export to Excel

Ticket #	Owner	Delivery Date	Site	Season	Commodity	Grade	Variety	Rego	MT Del	MT Avail	Protein	Moisture	Screenings	Test Weight
10009517	13255475	24-11-2017	Bunge Bunbury Port	17/18	Barley	BFED1	Hindmarsh	VLY601	62.590	62.590	8.10	10.20	13.02	69.58
10009546	13255475	25-11-2017	Bunge Bunbury Port	17/18	Barley	BFED1	Hindmarsh	1ECW120	56.820	56.820	8.10	9.70	17.60	64.20
10009547	13255475	25-11-2017	Bunge Bunbury Port	17/18	Barley	BFED1	Hindmarsh	1GDM212	51.750	51.750	8.40	9.60	16.46	64.38
30003285	13255475	24-11-2017	Bunge Bunbury Port	17/18	Barley	BFED1	Hindmarsh	1EQG038	13.320	13.320	9.10	9.80	11.26	72.14
30003358	13255475	25-11-2017	Bunge Bunbury Port	17/18	Barley	BFED1	Hindmarsh	1EQG038	00.000	00.000	6.20	9.50	16.83	64.88
30003498	13255475	24-11-2017	Bunge Bunbury Port	17/18	Barley	BFED1	Hindmarsh	1EBB353	25.060	25.060	9.00	9.70	14.46	70.60
30003460	13255475	24-11-2017	Bunge Bunbury Port	17/18	Barley	BFED1	Hindmarsh	VLY600	43.460	43.460	8.70	10.00	15.07	70.60
Total									303.00	303.00				

Title Transfer

You can also select stock to transfer by clicking on Title Transfer button on Warehouse Grain screen

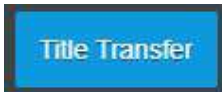

If the mandatory information for Title Transfer like Site, Season, Commodity are not provided or a row item is not selected, a message will appear as follows:

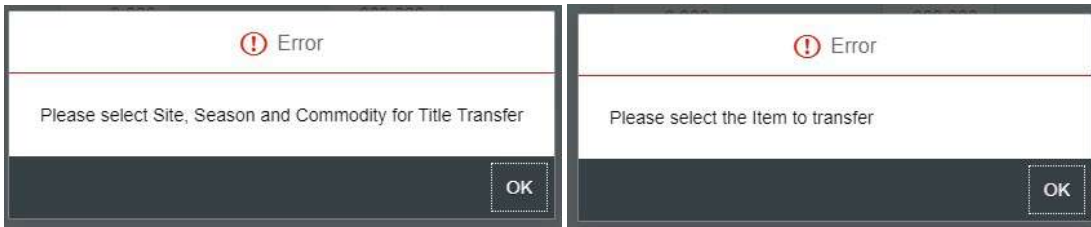

← Warehouse Grain

Login ID: 13255440 Name: RICHY FARMS

*NGR Delivery Card: 13255475 Bunge Site: Bunge Bunbury Port Season: 2017-18 Commodity: BARLEY Grade: Search

View Transactions Title Transfer Export to Excel

Season	Site	Commodity	Grade	MT Avail
<input checked="" type="checkbox"/> 17/18	Bunge Bunbury Port	Barley	BFED1	303.000
Total		0.000	303.000	0.000
		0.000	0.000	0.000
		0.000	0.000	303.000

On providing necessary details, the Title Transfer screen will come up as follows:

The screenshot shows the 'Title Transfer to Bunge' web application interface. At the top, it displays 'Login ID: 13255440' and 'Name: RICHIE FARMS'. Below this are several dropdown menus for 'NGR Delivery Card' (13255475), 'Bunge Site' (Bunge Sunbury Port), 'Season' (2017-18), 'Commodity' (BARLEY), and 'Grade' (BFED1). A 'Search' button is located to the right of these fields. Below the search fields, there is a 'Total Quantity to Transfer' field with the value '303,000'. A table with columns 'Site', 'Season', 'Commodity', 'Grade', 'MT Avail', and 'Quantity(MT)' is shown. The table contains one row for 'Bunge Sunbury Port' with a quantity of '303,000'. A 'Total' row at the bottom of the table also shows '303,000'. A 'Next' button is located at the bottom right of the interface.

Site	Season	Commodity	Grade	MT Avail	Quantity(MT)
<input checked="" type="checkbox"/> Bunge Sunbury Port	17/18	Barley	BFED1	303,000	303,000
Total					303,000

For more details on Title Transfer, please refer the next section [Bunge Grain Warehouse – Title Transfer](#).

Bunge Grain Warehouse – Title Transfer

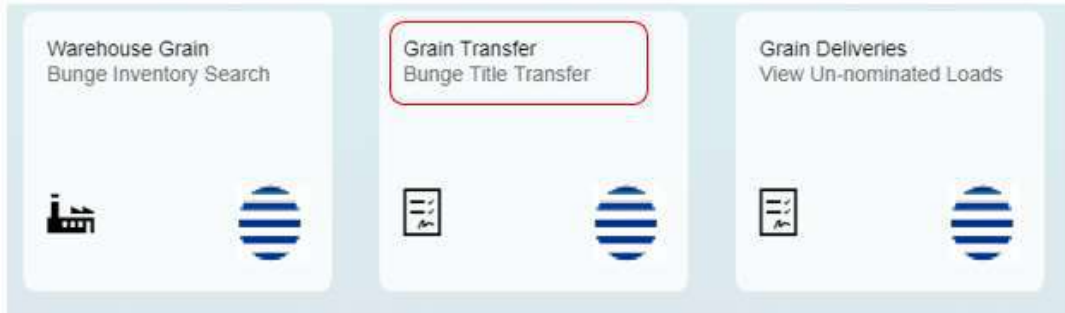

In this section, you can select the stock to be transferred to Bunge.

For Example:

Mandatory Fields*: NGR Delivery Card

The NGR Delivery Card will default where there is only one delivery card. If the user has access to a share-farm arrangement then the user will be able to SELECT an NGR Delivery Card to review. Only one NGR Card can be accessed at a time.

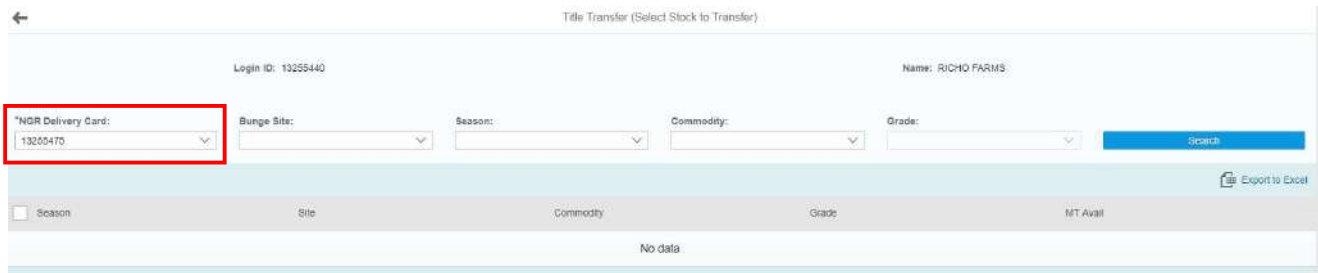

If the mandatory information like NGR Card is not provided, a message will appear as follows:

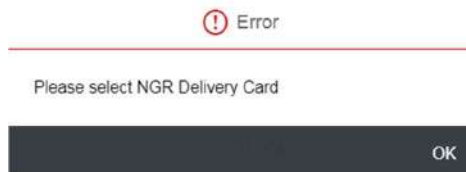

Select Stock to Transfer Screen

In order to view data on the screen, select your criteria from the following filters:

Commodity: Select from one of the Groups available

Bunge Site: Select from one of the Bunge delivery sites available (only Bunge sites are shown)

Season: Select Season of Production

Grade: Select Grade of Contract if the contract is a fixed grade

Then click



← Title Transfer (Select Stock to Transfer)

Login ID: 13255440 Name: RICHY FARIAS

*NGR Delivery Card: 13255475 Bunge Site: Bunge Buntbury Port Season: 2017-18 Commodity: Grade: Search

Export to Excel

<input type="checkbox"/> Season	Site	Commodity	Grade	MT Avail
<input type="checkbox"/> 17/18	Bunge Buntbury Port	Barley	BFED1	303,000

My Title Transfer (Summary) Title Transfer

Export to Excel

In addition to viewing the data on screen you can download a copy of the information to your local PC for use with Excel or GoogleSheet. Simply click on  **Export to Excel**

From here you can either view your Title Transfer Summary or perform Title Transfer.

Title Transfer

Single Grade Transfer

You can select stock to transfer by clicking on Title Transfer button on Select Stock to Transfer screen

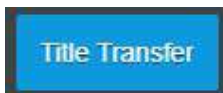

If the mandatory information for Title Transfer like Site, Season, Commodity are not provided or a row item is not selected, a message will appear as follows:

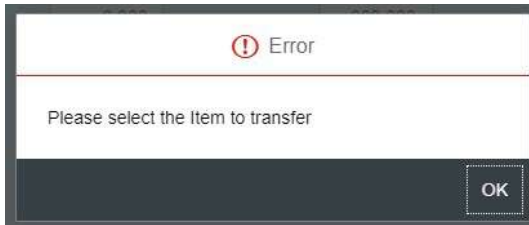
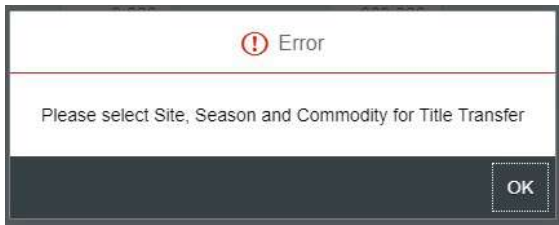

On clicking Title Transfer button, it will navigate to Ticket Selection Screen as follows. Please enter information on the grain quantity in Tonnes for each grade(s) you want to transfer & click on .

Title Transfer to Bunge

Login ID: 13255449 Name: RICH0 FARMS

*NGR Delivery Card: 13255475 Bunge Site: Bunge Bunbury Port Season: 2017-18 Commodity: BARLEY Grade: BFED1 Search

Total Quantity to Transfer 30 000

<input checked="" type="checkbox"/>	Site	Season	Commodity	Grade	MT Avail	Quantity(MT)
<input checked="" type="checkbox"/>	Bunge Bunbury Port	17/18	Barley	BFED1	303,000	30,000
Total						30,000

Next

You will be redirected to the Confirm Ticket screen, where you will find ticket details to be used for transfer.

Title Transfer (Confirm Ticket)

Login ID: 13255449 Transfer Selection: Commodity-BARLEY, Site-Bunge Bunbury Port, Season-2017-18

Name: RICH0 FARMS Quantity: 30,000

NGR Delivery Card: 13255475

Select Contract: Comments: Seller Reference:

Ticket #	Site	Season	Date	Commodity	Grade	MT Avail	MT to Transfer	Balance After Transfer
<input checked="" type="checkbox"/> 18009517	Bunge Bunbury Port	17/18	24-11-2017	Barley	BFED1	62,591	30	32,599
<input type="checkbox"/> 18009548	Bunge Bunbury Port	17/18	25-11-2017	Barley	BFED1	89,829	0	89,829
<input type="checkbox"/> 18009547	Bunge Bunbury Port	17/18	25-11-2017	Barley	BFED1	51,759	0	51,759
<input type="checkbox"/> 30003285	Bunge Bunbury Port	17/18	24-11-2017	Barley	BFED1	13,328	0	13,328
<input type="checkbox"/> 30003388	Bunge Bunbury Port	17/18	25-11-2017	Barley	BFED1	50,800	0	50,800
<input type="checkbox"/> 30003453	Bunge Bunbury Port	17/18	24-11-2017	Barley	BFED1	25,800	0	25,800
<input type="checkbox"/> 20001468	Bunge Bunbury Port	17/18	24-11-2017	Barley	BFED1	43,488	0	43,488
Total							30,000	273,088

Submit

You can select Contract, Enter Comments & Seller Reference from this screen.

In case Contract is not entered, following message will appear:

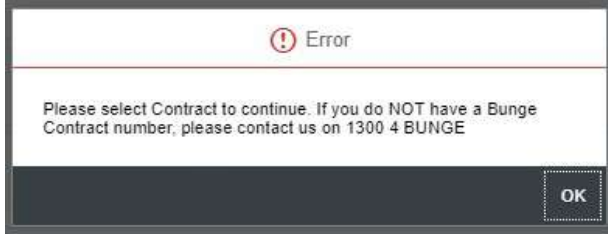

There are two options available here for Transfer-

- i. For grain transfer to Bunge, please select “A Sale to Bunge” in the pop-up.

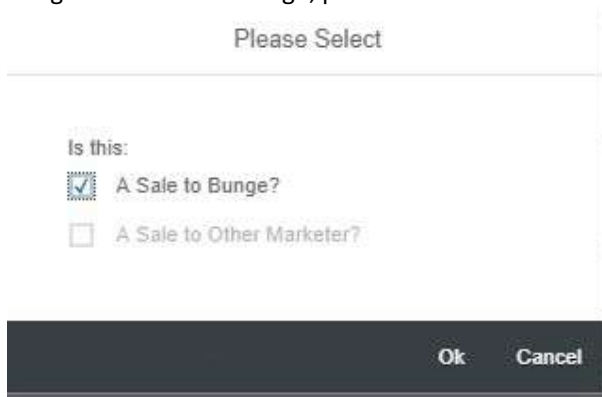

The available Bunge contracts will be displayed as follows:

Bunge Contracts Available for Selection									
Contract	Commodity	Season	Grade	Delivery End Date	Market Code	Contract Type	MT Available	Price	Status
<input type="radio"/> 2801095280	Barley	2017-18	SPED1	31-12-2017	BUN	DBL	100 000	250 00AUD	Approved

Select a contract & click on OK to proceed.

Title Transfer (Confirm Ticket)

Login ID: 13255440
 Name: RICHIE PARSONS
 NGR Delivery Code: 13255475

Transfer Selection: Commodity:BARLEY; Site:Bunge Barbery Port, Season:2017-18
 Quantity: 30,000

Select Contract: 2004385200
 Comments: Grain transfer to Bunge
 Seller Reference: Label Reference Contract#

Contract #	Site	Season	Date	Commodity	Grade	MT Avail	MT to Transfer	Balance after Transfer
<input checked="" type="checkbox"/> 30089517	Bunge Barbery Port	17/18	24-11-2017	Barley	BFED1	42,500	30	32,500
<input type="checkbox"/> 30089548	Bunge Barbery Port	17/18	25-11-2017	Barley	BFED1	58,820	0	58,820
<input type="checkbox"/> 30092547	Bunge Barbery Port	17/18	25-11-2017	Barley	BFED1	51,720	0	51,720
<input type="checkbox"/> 30092205	Bunge Barbery Port	17/18	24-11-2017	Barley	BFED1	13,320	0	13,320
<input type="checkbox"/> 30081366	Bunge Barbery Port	17/18	25-11-2017	Barley	BFED1	50,800	0	50,800
<input type="checkbox"/> 30093468	Bunge Barbery Port	17/18	24-11-2017	Barley	BFED1	25,840	0	25,840
<input type="checkbox"/> 30052408	Bunge Barbery Port	17/18	24-11-2017	Barley	BFED1	42,400	0	42,400
Total							30,000	273,900

- ii. For grain transfer to another grower, please use the Bunge Grower to Grower transfer form available on our website.
- iii. For grain transfer to Other Marketer, please select “A Sale to Other Marketer” in the pop-up.

Please Select

Is this:

A Sale to Bunge?

A Sale to Other Marketer?

Select Client Name, Enter Client Contract No. & Click on OK as follows:

Third Party Marketer

Client Name:

*Contract Number:

The screen will be populated with the Contract No.

Title Transfer (Confirm Ticket)

Login ID: 13255440 Transfer Selection: Commodity-BARLEY, Site-Bunge Bunbury Port, Season-2017-18
 Name: RICH FARMS Quantity: 50.720
 NGR Delivery Card: 13255475

Select Contract: AD000002 Comments: Seller Reference:

<input type="checkbox"/> Ticket #	Site	Season	Date	Commodity	Grade	MT Avail	MT To Transfer	Balance After Transfer
<input checked="" type="checkbox"/> 10011628	Bunge Bunbury Port	17/18	13-04-2018	Barley	BFED1	82,648	50.720	11,920
<input type="checkbox"/> 10011630	Bunge Bunbury Port	17/18	13-04-2018	Barley	BFED1	85,710	0	88,710
<input type="checkbox"/> 10011633	Bunge Bunbury Port	17/18	16-04-2018	Barley	BFED1	55,230	0	55,230
<input type="checkbox"/> 10011638	Bunge Bunbury Port	17/18	17-04-2018	Barley	BFED1	55,230	0	55,230
<input type="checkbox"/> 10011640	Bunge Bunbury Port	17/18	18-04-2018	Barley	BFED1	56,490	0	56,490
<input type="checkbox"/> 10011645	Bunge Bunbury Port	17/18	19-04-2018	Barley	BFED1	56,810	0	56,810
<input type="checkbox"/> 10011647	Bunge Bunbury Port	17/18	19-04-2018	Barley	BFED1	61,670	0	61,670

[Submit](#)

Review all the details filled and click on Submit. A confirmation Screen with summary will pop-up as follows:

Please review your transfer information

Site : Bunge Bunbury Port

Commodity : BARLEY

Season : 2017-18

Grade : BFED1

Sold To : BAA

Contract : 2001205280

Quantity : 30.000

Comments : Grain transfer to Bunge

Seller Reference : Seller Reference Comments

[Back](#) [Submit](#) [Cancel](#)

Click on Submit to confirm Title Transfer, Back to change any details and Cancel to cancel the Title Transfer. Once cancelled, it will redirect you to the Grain Transfer screen.

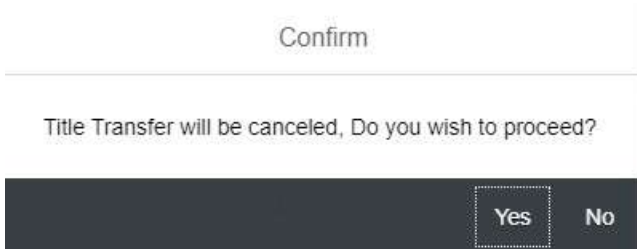

Once the transaction is successful, you will receive a Success message with Receipt No. as follows. Please record this for future inquiries.



If you encounter any errors in the transaction, please contact Bunge on 1300 4 BUNGE.

On click of OK, it will navigate you to Title Transfer (Summary) screen as follows. For details on Title Transfer Summary, please refer section [Title Transfer Summary](#).

Title Transfer (Summary)				
Login ID: 1325440				
Name: DICHO FARMS				
Transfer	Date	Commodity	Quantity(MT)	PDF
12837	28-06-2018	Soyley	30.00	
12838	22-06-2018	Soyley	20.00	
12836	22-06-2018	Soyley	35.55	
12787	06-05-2018	Soyley	7.32	
12786	06-05-2018	Soyley	82.61	

Multi Grade Transfer

Multi-grade transfers can be done in the same transaction.

For Example-

Select stock to transfer from directly going to Title Transfer from My Accounts tile or using Warehouse Grain Screen as follows:

Warehouse Grain

Login ID: 12345678 Name: David and Family Farm Trust

*NGR Delivery Card: DelCard1 Bunge Site: Bunge Arthur Season: 2016-17 Commodity: Oats Search

Export to Excel

<input checked="" type="checkbox"/>	Season	Site	Commodity	Grade	MT Avail
<input checked="" type="checkbox"/>	16/17	Bunge Arthur River	Oats	OAT1	45.83
<input checked="" type="checkbox"/>	16/17	Bunge Arthur River	Oats	OAT2	171.728

View Transactions Title Transfer

Enter quantity in Tonnes to transfer-

Title Transfer to Bunge

Login ID: 12345678 Name: David and Family Farm Trust

*NGR Delivery Card: DelCard1 Bunge Site: Bunge Arthur Season: 2016-17 Commodity: Oats Grade: Search

Total Quantity to Transfer: 217.56

<input checked="" type="checkbox"/>	Site	Season	Commodity	Grade	MT Avail	Quantity(MT)
<input checked="" type="checkbox"/>	Bunge Arthur River	16/17	Oats	OAT1	45.83	<input type="text" value="45.83"/>
<input checked="" type="checkbox"/>	Bunge Arthur River	16/17	Oats	OAT2	171.728	<input type="text" value="171.728"/>
					Total	<input type="text" value="217.56"/>

Next

Enter Contract Details (Mandatory), Comments & Seller Reference.

Ticket #	Site	Season	Date	Commodity	Grade	MT Avail	MT to Transfer	Balance After Transfer
20002956	Bunge Arthur River	2016-17	21-12-2016	Oats	OAT2	47.07	0	47.07
20002955	Bunge Arthur River	2016-17	21-12-2016	Oats	OAT2	48.18	0	48.18
20002980	Bunge Arthur River	2016-17	22-12-2016	Oats	OAT2	46.96	0	46.96
20003008	Bunge Arthur River	2016-17	22-12-2016	Oats	OAT2	49.48	0	49.48

Review all the details filled and click on Submit. A confirmation Screen with summary will pop-up as follows:

Please review your transfer information

Site : Arthur River

Commodity : Wheat

Season : 2016-17

Grade :

Sold To : BAA Bunge Agribusiness

Contract : 200133335666 Wheat BFS BUN

Quantity : 50 Metric Tonnes

Comments :

Seller Reference :

Back Submit Cancel

Once the transaction is successful, you will receive a Success message with Receipt No. as follows. Please record this for future inquiries.

Success

Your transfer was successfully processed at 23/10/2017 on 17:01:21.
This transfer has been approved by the buyer in the Bunge Grain System.
Receipt Number:10819

Ok

If you encounter any errors in the transaction, please contact Bunge on 1300 4 BUNGE.

On click of OK, it will navigate you to Title Transfer (Summary) screen as follows. For details on Title Transfer Summary, please refer section [Title Transfer Summary](#).

Title Transfer Summary

Grower can view a summary of the Title transfers done. You can also view and print details in PDF format.

Title Transfer (Summary)

Login ID: 1325449
Name: RICHO FARMS

Transfer	Date	Commodity	Quantity (MT)	PDF
12837	28-06-2018	Barley	30.00	
12838	22-06-2018	Barley	20.00	
12835	22-06-2018	Barley	35.55	
12797	06-09-2018	Barley	7.82	
12786	06-05-2018	Barley	62.61	

Sample Receipt pdf is as follows:

Bunge
 ABN: 91 148 115 511
 Bunbury Port, BUNBURY WA 6233
 Grower Service 1300 4 BUNGE
 Line:
 Email bgm.trade.aus@bunge.com
 ;
 Web: <http://www.bunge.com.au>



TITLE TRANSFER

Receipt Number: 12837
 Effective Date: 28/06/2018
 Total Tonnes: 30.000

Seller:
 13255475
 Sample Farms
 PO Box 1
 WA 6XXX

Buyer:
 BAA
 Bunge Agribusiness Australia Pty Ltd
 Level 1/99 Coventry Street
 South Melbourne
 VIC 3205

Seller Reference:
 Comments:

Contract: Y
 Contract No: 2001205280
 Purchase Option:
 Price:
 Date Approved: 28/06/2018

Date Submitted: 28/06/2018

Site	Season	Commodity	Grade	Tonnes
BGSB - Bunbury Port	17/18	Barley	BFED1	30.000

Transaction No	Delivery Date	Delivered Tonnes	Protein	Moisture	Colour	Test Weight	Screenings
30003461	24/11/2017	30.000	8.10	10.20	61.30	69.58	13.02